SEKOLAH TINGGI TEOLOGI
AMANAT AGUNG

CLiPS

Christian Leaders
in Public Space

Saved Soul, Wasted Life

Temu 4 – David Hartono

Batch 1

SEKOLAH TINGGI TEOLOGI
AMANAT AGUNG

ALAN REDPATH

A well-known British evangelist, pastor and author.

Was asked randomly by a woman, are you Christian? What have you done? Have you served God?

Hidup adalah menjalankan **MISI** Allah

Kita sudah diselamatkan, diberikan talenta, diberikan vocation / jabatan, namun tanpa mengerjakan rencana dan Allah,

Hidup kita terbuang & sia-sia

SEKOLAH TINGGI TEOLOGI
AMANAT AGUNG

"There is no such things as Christian Leaders"

PETER DRUCKER

Austrian-born American management consultant, educator, and author. Lecturing TOP Fortune 50 CEO. Declared himself as a Christian conservative anarchist

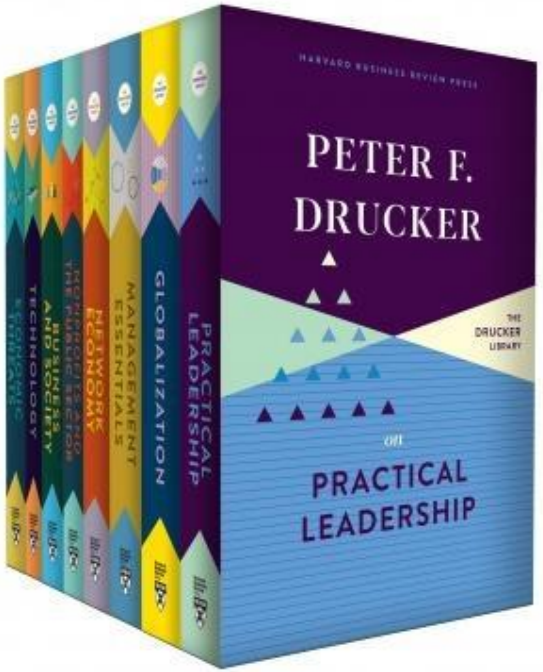

"The word Christian doesn't define leadership.

The word Christian defines the person"

As a True Christian we should have all the Christian characters & values:

Integrity, Passion, Compassion, Commitment, and Sacrifice

True Christian berusaha sebaik-baiknya untuk menjadi Leaders terbaik di bidangnya masing-masing

SEKOLAH TINGGI TEOLOGI
AMANAT AGUNG

"Menjadi dokter adalah anugerah"
Hidup di dunia ini untuk menjalankan misi Allah

Dr. LO SIAW GING

Dokter dermawan asal Solo. Direktur RS. Kasih Ibu.

- **Membuka praktek di rumah tanpa tarif untuk pasien tidak mampu**
- **Pembelian obat diberikan secara gratis untuk pasien tidak mampu**

"Siapapun yang datang kemari, miskin atau kaya, layak memperoleh pelayanan yang memadai. Menolong orang seharusnya jangan dengan diskriminasi dan seluruh pekerjaan harus dikerjakan dengan kesungguhan. Profesi penyembuh adalah menolong yang sakit bukannya menjual obat."

" Aku tahu pasien mana yang mampu membayar dan mana yang tidak. Mengapa mereka wajib membayar biaya pengobatan dokter jika nantinya mereka tidak dapat membeli beras? Kasihan anak-anak mereka jika sampai kekurangan makan"

SEKOLAH TINGGI TEOLOGI AMANAT AGUNG

Taking the trouble kids from every PG School in the island and putting them together into one school building called North Light School

MEI XI

Northwestern University Graduate (Suma Cum Laude). Potential income USD 80k a year.

Reject Cambridge Scholarship and prefer move to Mexico for 1 year Tutorial Relationship from Dr Gabriel Tamara (www.fiftyfold.org)

Decide to teach at North Light School (salary SGD 90/day)

Background:

- **Lowest 0,1% of Singapore school** – failed PSLE test twice (score below 50/300)
- 1/3 – Learning Disability
- 1/3 – Dysfunctional Home
- 1/3 – Academic Challenge
- Ungradable Math
- 14 yo with Pri 1 English Reading Level

"God is a miracle worker.
I manage to get one of the best jobs in the world,
teaching at North Light School.
That's why I'm so glad my life is God's and
when He is in the driver's wheel, I've less to worry about.
Life has been exciting and leading in all directions.
Right now, I'm so thrilled to teach!"

moments and the wisdom and wit to share about life and love with my kids.

After coming back from Namibia (For stories on Namibia, go to meixi.wordpress.com), it's been hard adjusting to life in Singapore (the food and heat have been great through!). But these kids are pulling me back - and I can only thank them. God's been so good in allowing me this opportunity, if I were Mrs Chua (the principal), I wouldn't hire me. But I'm so grateful.

Other than teaching, I'm been offered a job with the National Volunteer and Philanthropy Center here to work with the Ministry of Education to think differently about our community involvement programs in the schools (basically my senior honor thesis!) and also now am in charge of a research team to rural Thailand (Chiang Rai) with the True to Life Foundation to map out the community and understand what work needs to be done and then do some work there in the coming years. That'll be happening in March and I'm sure there'll be lots to write about!

I'm at the stage of life where I have to make huge decisions - to go to graduate school at Cambridge, to move to Mexico with a *Princeton in Latin America fellowship* or to stay here and teach, work with NVPC and Eagles and Amber? I still have no idea. But that's why I'm so glad my life is God's and when He is at the driver's wheel, I've got a lot less to worry about. Life has been exciting and leading me in all sorts of directions, but right now, I'm just thrilled to teach.

With love,
Meixi

SEKOLAH TINGGI TEOLOGI
AMANAT AGUNG

Mukjizat Penangkapan Ikan (Lukas 5:1-11)

SIMON PETRUS

Simon Peter, also known as Peter the Apostle, was a disciple of Jesus Christ and a leader of the early Christian Church

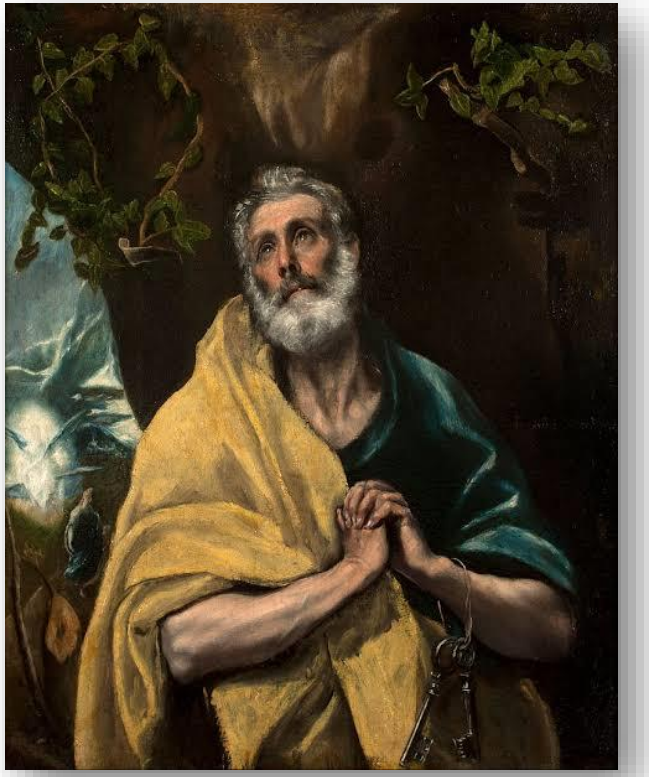

"Tuhan, pergilah dari padaku, karena aku ini seorang berdosa"

Insight:

- Peristiwa ini menggambarkan respon Petrus pada waktu mendapatkan hasil penangkapan ikan yang sangat luar biasa, tetapi Petrus justru merasa dirinya adalah orang berdosa
- Allah telah memberikan anakNya yang Tunggal untuk menebus dosa kita. Apalagi yang hendak kita cari di dunia ini?
- Tuhan memanggil kita kepada diriNya. Setelah kita sadar, kita baru paham akan panggilan Tuhan

“ The greatest fulfillment in life is INVOLVEMENT IN GOD’S MISSION
But the greatest challenge today is NEGLECT”

“GOD use ORDINARY PEOPLE who get INVOLVED AND SACRIFICE EVERYTHING”